

MARINER SANDS PLAT NO. 6

SHEET 2 OF 2 SHEETS

Hutcheon Engineers
CIVIL ENGINEERS & SURVEYORS
WEST PALM BEACH

BELLE GLADE STUART
October, 1984

I, Louise V. Isaacs, Clerk of the Circuit Court of Martin County, Florida, hereby certify that this plat was filed for record in Plat Book _____, Page _____, Martin County, Florida, public records this _____ day of _____, 1985.

LOUISE V. ISAACS, CLERK
CIRCUIT COURT
MARTIN COUNTY, FLORIDA

BY: _____ Deputy Clerk

File No. _____

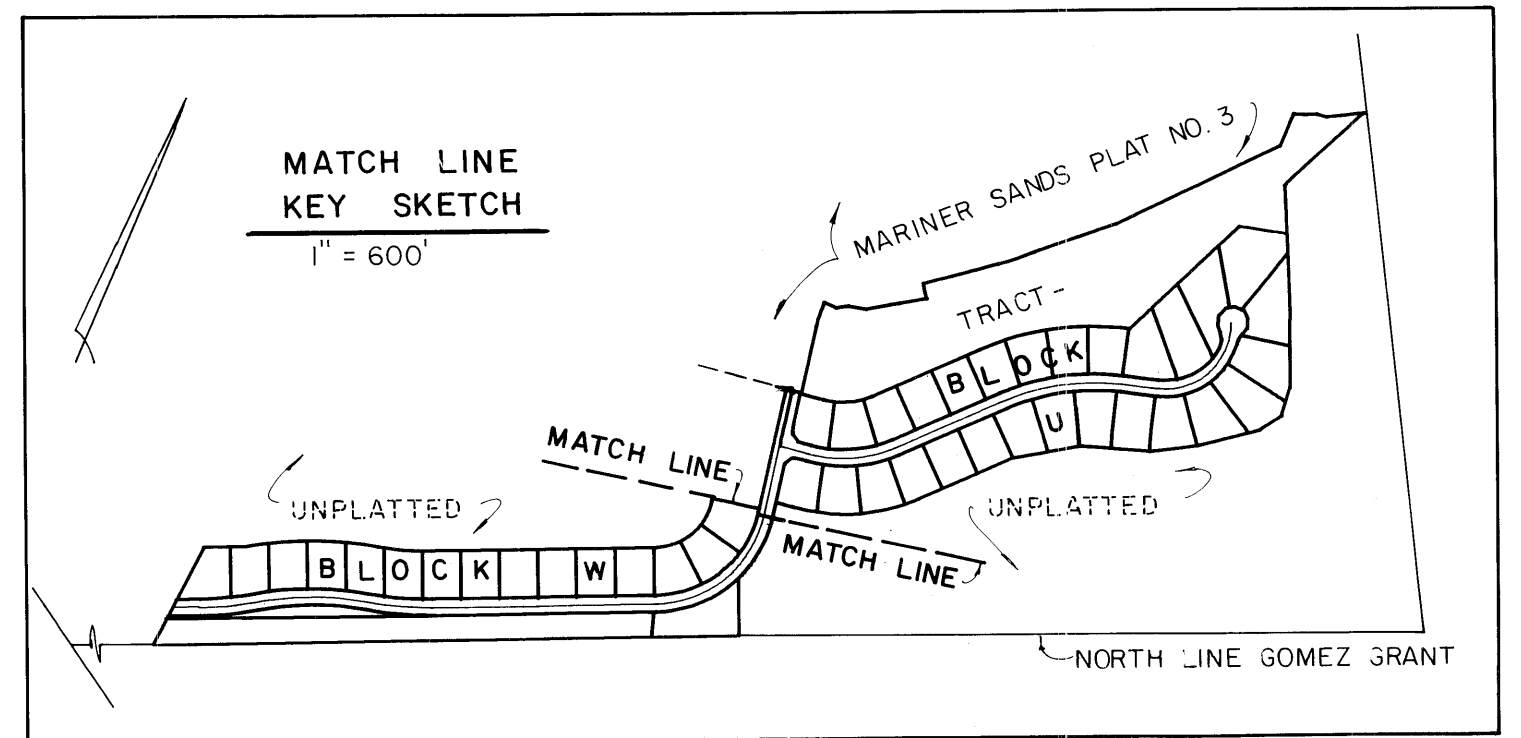
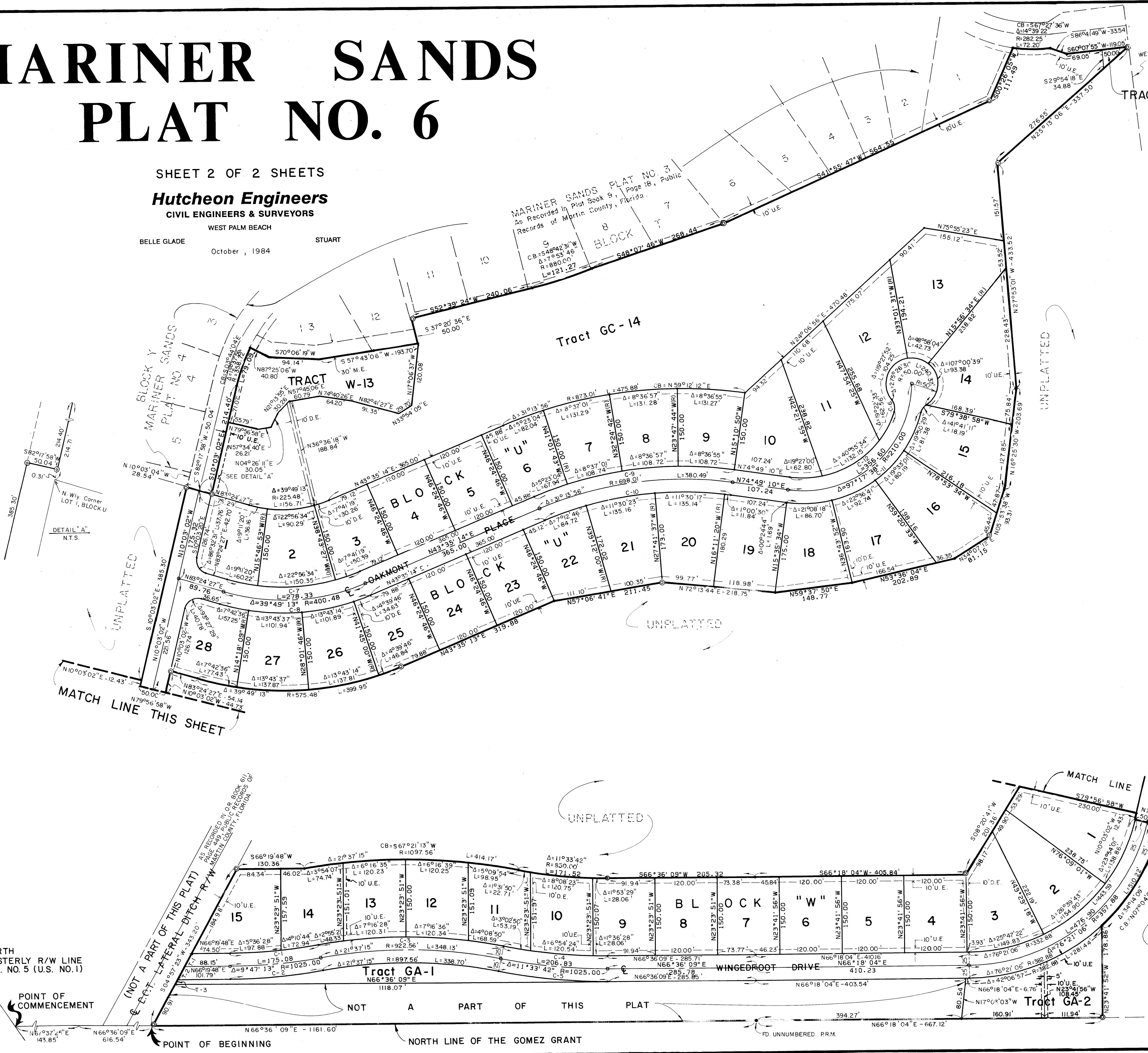

- LEGEND**
- Denotes (P.C.P.) Permanent Control Point
 - ⊙ Denotes (P.R.M.) Permanent Reference Monument
 - (R) Denotes Radial Line
 - C/O Denotes Curve Data as shown in Curve Table
 - T/O Denotes Line as shown in Tangent Table
 - U.E. Denotes Utility Easement
 - D.E. Denotes Drainage Easement
 - G.A. Denotes Green Area
 - FR. Denotes Future Right of Way
 - G.C. Denotes Golf Course Area
- NOTES**
1. All return radii 25'
 2. Bearings as shown hereon are referenced to MARINER SANDS PLAT NO. 3 as recorded in plat book 9, page 18 public records of Martin County, Florida.

CURVE TABLE

NO.	DELTA	RADIUS	LENGTH
1	9°47'13"	1000.00	170.81
2	9°47'13"	1050.00	179.35
3	21°37'15"	947.56	357.57
4	11°33'42"	1000.00	201.79
5	11°33'42"	1050.00	211.88
6	57°33'26"	25.00	25.14
7	39°49'13"	375.48	260.96
8	39°49'13"	425.48	295.71
9	31°13'56"	723.01	394.12
10	31°13'56"	673.01	366.86
11	83°33'13"	235.00	342.70
12	79°45'07"	185.00	257.51

TANGENT TABLE

NO.	BEARING	DISTANCE
1	S04°57'23"W	28.48
2	S04°57'23"W	28.48
3	S04°57'23"W	10.35

